

17 years working with people with dyslexia and
other learning difficulties in the Región of Murcia

INDIE4ALL, Universidad Politécnica de Cartagena



Antonio Maurandi López 16/11/2021

Dyslexia

Dyslexia: is a learning disorder defined by a significant difficulty in learning to read and write, in the absence of neurological and/or sensory alterations that justify it, having previously received school opportunities for its learning.

- ▶ Genetic and neurological origin
- ▶ Psychopedagogical diagnosis



Children

- ▶ Immersed in an educative, sanitary and social system that does not take into account their **features** and does not adapt to their **needs**
- ▶ Creates **difficult emotional situations**, which in many cases lead to **school failure** (drop out)

Public organizations, and society in general, have the obligation to act to avoid the disadvantages of this collective

Understanding Dyslexia

A proper understanding of dyslexia by educators and families avoids negative effects on “psycho-affective development”

- ▶ They are not *clueless*, *lazy* or *dumb*, adjectives commonly used to describe them
- ▶ About 10% of the population
- ▶ One is dyslexic 24h

What is Adixmur?

Association formed by **families** and people directly or indirectly related to dyslexia and other learning disabilities

Main aim: To respond the difficulties that this children find in their academic and personal lives due to this learning difficulty



What do we do?

We guide families so that they do not feel alone, guiding them on the path they take in search of the best care for their children and encouraging them to achieve the maximum possible development

- ▶ **Family a “key piece”**

Background

- ▶ 2006
- ▶ Article 72 of the LOE
- ▶ Ana Marti (2009-2020)
- ▶ Headquarters in Molina del Segura
- ▶ Offices in Murcia

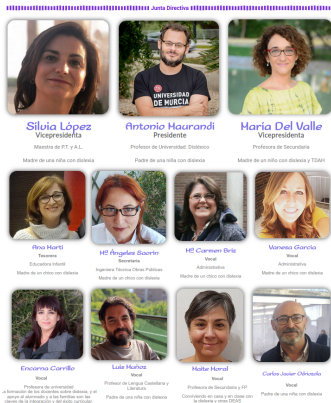

Activities

- ▶ Family welcome and orientation
- ▶ Awareness campaigns
- ▶ Easy access to information
- ▶ Workshops and specific courses
- ▶ Local and regional administrations and Universities
- ▶ Fadixmur and Plataforma Dislexia members

Family welcoming and guidance

- ▶ Welcoming
- ▶ Attention by specialized professionals
- ▶ Agreement with 'Grupo INDEA. Intervención en Dificultades Específicas de Aprendizaje'
- ▶ ...

charla con Adixmur

ACOGIDA Y ORIENTACIÓN A FAMILIAS

Viernes, 22 de Octubre
A las 19h
Centro El Jardín (Molina de Segura)

¿Tienes un hijo o hija con dislexia?

¿No sabes cómo tratarla en casa?

¿Cómo afecta esto a mi hijo/a?

¿Qué medidas deben tomar en el centro escolar?

Servicio de Ludoteca

Aforo limitado. Inscripción en <https://forms.gle/DR95YB97IX1CwCn39>



Awarness campaigns

- ▶ Activity on radio, TV, Children's Day (21/Nov), social networks
- ▶ Dissemination of best practices and scientific advances that justify the intervention
- ▶ Biannual congress
- ▶ ...



RADIO COMPAÑÍA OFRECE UN PROGRAMA ESPECIAL CON MOTIVO DEL DÍA INTERNACIONAL DE LA DISLEXIA

Publicado el octubre, 2021



Biannual congresses

We are preparing the III Conference on Dyslexia and other SLD for 2022-23!

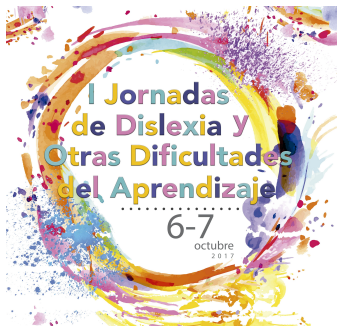

Easy access to information

- ▶ Website and blog <https://adixmur.org/>
- ▶ Parent's guide
- ▶ Easy access to specific legislation
- ▶ ...

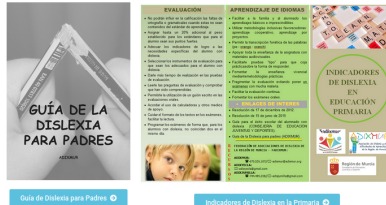

Specific workshops and courses

Viernes, 22 de Octubre A las 19h	ACOGIDA Y ORIENTACIÓN A FAMILIAS
Viernes, 29 de Octubre	Dislexia y familia: como ayuda a mi hijo o hija desde la familia
Sábado, 20 de Noviembre	Técnicas de estudio para alumnos de ESO
Sábado, 11 de Diciembre	Autoestima para alumnos de primaria
Viernes, 21 de Enero	Técnicas de estudio para alumnos de Primaria

**PRÓXIMOS
TALLERES**



**ESTRATEGIAS
PARA
FAVORECER
LA COMPRENSIÓN
LECTORA
EN CASA**

**11 de
marzo
A LAS 19,30h**

Presente:
Julian Palazón

Inscripción en el enlace:
<https://forma.gomurcia.com/curso/174048>
Precio: gratis. No socios: 10€

ADULTOS CON DISLEXIA

**MIÉRCOLES, 3 de Febrero
A las 19h**

Impartido por:
Carmen Ferrer

- Características de la dislexia en adultos
- Consecuencias sobre la dislexia y consecuencias
- Estrategias a seguir: entrenamiento, hábitos

Gratis para socios. No socios: 10€
Inscripciones: <https://forma.gomurcia.com/curso/174048>

Curso online 17/4/2021

Intervención basada en la evidencia en dificultades específicas en el aprendizaje de la lectura y la escritura

Presentado por: Julian Palazón

Inscripciones: <https://forma.gomurcia.com/curso/174048>
Organiza: Andalusur

- ▶ We also have a specific training program for teachers

Local, regional administrations and universities

- ▶ Collaboration and constant dialogue
- ▶ Agreements
 - ▶ Teacher training
 - ▶ Legislation

Alliances

- ▶ Fadixmur: AdixYecla, AdixJumilla y AdixMur, Regional Federation
- ▶ Plataforma Dislexia: national collaborative initiative



Future challenges

- ▶ Stable and enough funding
- ▶ Regulations for public examinations in all fields
- ▶ Regulations for university studies

Thanks



Contact us at: <https://adixmur.org/>